

英語聴解力考査 (EAT)

聴解力考査の指示

1. 聴解力の考査は、PART I II, III, IV の 4 つの部分からなっています。
2. PART I では約 300 語のテキストが読まれます。その内容にもとづいて問題用紙に書かれている問いに答えてください。
3. PART II は会話をきいて質問に答えるものです。質問は口頭でなされますので、それに対する答えを選んでください。
4. PART III では 6 つの短いテキストが読まれます。それぞれについて問題用紙に書かれている問いに答えてください。
5. PART IV は図をみながら約 700 語の説明をきき、その内容について問題用紙に書かれている問いに答えるものです。
6. 各 PART を始める前に詳しい説明がありますので、注意して聞いてください。
7. 各問いには四つの答えが与えられています。その中から最も適当と思うものを一つだけ選び、解答用カードの相当欄を鉛筆でぬってください。

これから考査を始めますが、PART I には 1 番から 6 番までの問題があります。まず、1 分の間それらの問題に目を通します。そのあと、約 300 語の「話し」を聞きます。メモをとる場合は、問題用紙の余白を使ってください。

The Annotated ICU CD 教材の使い方

- * **枠に囲まれている指示文**は、実際の試験では放送されますが、CD には収録されていません。
- * **CD: PLAY** : CD の再生ボタンを押してください。チャイム（上がり調子）がなりナレーションが始まります。
- * **CD: PAUSE** : チャイム（下がり調子）が聞こえたら CD の一時停止ボタンを押し、問題用紙の指示に従って下さい。

1 番から 6 番までの問題に目を通してください。目を通す時間は 1 分です。始めて下さい。(ポ
ーズ 1 分)

CD: PLAY

PART I

1. What is the speaker's main point?
 - a. To show that technology has changed.
 - b. To show that education has changed with technology.
 - c. To argue that the college lecture system is still useful.
 - d. To argue that the college lecture system should be changed.

2. What is one of the speaker's points when he compares getting information by listening and by reading?
 - a. Each way has advantages and disadvantages.
 - b. Listening is best if news is being presented.
 - c. Reading is best if news is being presented.
 - d. Reading is three times more efficient than listening.

3. What advantage of getting information by listening does the speaker mention?
 - a. The content can be made more interesting.
 - b. The speaker can slow down or speed up to suit his audience.
 - c. The speaker can emphasize that what he is saying is true.
 - d. He doesn't mention any.

4. What does the speaker say about word processors and copy machines?
 - a. He claims that they have revolutionized college education.
 - b. He claims that they make the preparation of written material as quick as preparing a lecture.
 - c. He claims that they have not changed education as much as many people thought they would.
 - d. He claims that they have made the flow of information three times faster than it was before.

5. What does the speaker say about college professors?
 - a. That they have accepted new technology uncritically.
 - b. That they have been leaders in using new technology.
 - c. That they have been hesitant to modify their way of doing things.
 - d. That they have been divided on the issue of introducing new educational methods.

6. What type of college education would the speaker probably recommend?
- a. One in which students do more reading and writing.
 - b. One in which students are given more opportunities to speak to their professors.
 - c. One in which students are given opportunities to speak in front of the class.
 - d. One in which students take courses related to their future careers.

1 番から 6 番までの問いに答えてください。どの問いから始めても差し支えありません。解答の時間は 4 分です。始めて下さい。(ポーズ 3 分) 残り時間は 1 分です。(ポーズ 1 分) 鉛筆を置いてください。

CD: PAUSE 5 分で 1~6 を解答。

問題用紙はそのままにして、PART II についての説明を聞いてください。PART II では、短い対話を聞いた後、その内容について口頭により質問されます。7 問から 12 問までの答えが書かれていますので、質問を聞いたあと直ちに正しいと思う答えを選び、解答用カードに記入してください。メモをとる時間は殆どありませんので注意してください。12 番の解答が終わっても次の頁を開けないで待っていて下さい。では、次ページを開けてください。

CD: PLAY

PART II

7. a. Read Chapter 12 only.
b. Read all of Chapter 13.
c. Read the first half of Chapter 13 only.
d. Read Chapter 12 and the first half of Chapter 13.
8. a. Bicycle
b. Taxi
c. Subway
d. Bus
9. a. Before 11:00.
b. Between 11:00 and 11:30.
c. Just at 11:30.
d. After 11:30.
10. a. She should call the phone company.
b. He doesn't know.
c. She should read the pamphlet.
d. He'll try to find out from a friend.
11. a. It's difficult to get a good grade.
b. The class often starts late.
c. Attendance is carefully recorded.
d. The lecture is not very interesting!
12. a. Music
b. Undecided
c. Math
d. Business

CD: PAUSE

問題用紙はそのままにして、PART III についての説明を聞いてください。PART III では6つの短いテキストが読まれます。それぞれのテキストに関する問いに答えてください。メモをとる時間は殆どないので注意してください。

CD: PLAY

PART III

13. For whom is this announcement mainly intended?
- a. Students majoring in political science.
 - b. Persons wishing to apply for a credit card.
 - c. People planning a trip to Eastern Europe.
 - d. Those applying for foreign student admission.
14. How many years were there between the signing of the Declaration of Independence and the approval of the Constitution?
- a. Four
 - b. Seven
 - c. Eleven
 - d. Thirteen
15. Which of the university facilities listed below will NOT be affected by the new summer schedule?
- a. The library.
 - b. The gym.
 - c. The Student Affairs Office.
 - d. The Computer Center.
16. Which of the following persons would NOT be an example of the principle mentioned in the talk?
- a. One who frequently oversleeps in the morning.
 - b. One who experiences jet-lag when traveling.
 - c. One who has trouble adjusting to a new work shift.
 - d. One who doesn't wear a watch but is never late.
17. According to the speaker, what was one effect of the invention of the printing press?
- a. The public was able to easily get news for the first time.
 - b. The price of newspapers became cheaper.
 - c. The authorities' influence on the distribution of news was greatly decreased.
 - d. The authorities were forced to control what news could be distributed to the public.

18. Which of the following points does the speaker imply in this talk?
- a. The Renaissance is not as historically significant as most people think.
 - b. Creative thought originated in the Middle Ages.
 - c. Academic study in the Middle Ages contributed a great deal to learning during the Renaissance.
 - d. The Renaissance produced a sudden burst of creative thinking and a flowering of the arts.

CD: PAUSE

PART IV では、新入生が大学生活を始めるにあたり必要な事項についての説明が読めます。皆さんは、新入生のオリエンテーションに出席していると想定して良く聞いてください。下の図はスミスホールの2階の平面図です。説明は約 6 分間行われますので、平面図に書き入れたり、あるいは余白を使って、メモをとりながらよく聞いてください。説明が終わったあとで、19 番から 28 番の問いに答えます。では、説明を聞く前に 1 分半の間、平面図と 19 番から 28 番の問題に目を通してください。

CD: PLAY

PART IV

**SMITH HALL
2ND FLOOR**

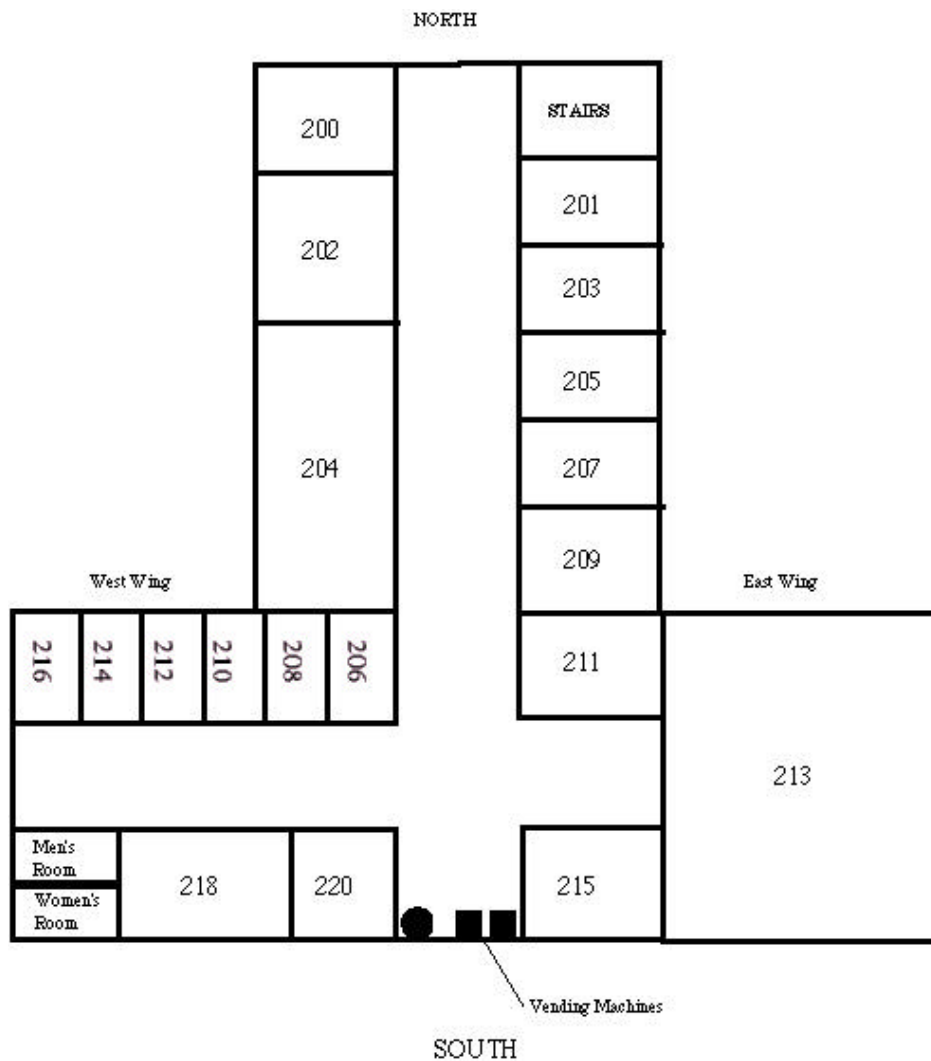

19. Why was Smith Hall constructed?
- a. To handle an increase in the size of the student body.
 - b. Because the main building was too old.
 - c. Because the main building was needed for other purposes.
 - d. To provide facilities for handicapped persons.
20. When were computer terminals first installed in the self-study lab?
- a. 1976
 - b. 1982
 - c. 1987
 - d. 1988
21. How much must the students pay to use the computer?
- a. \$15.00 per term.
 - b. \$30.00 per term.
 - c. \$15.00 per year.
 - d. \$30.00 per year.
22. What is the seating capacity of the main lecture hall?
- a. 204
 - b. 213
 - c. 220
 - d. 230
23. What major advantage does the small lecture hall have over the main lecture hall?
- a. Better sound quality.
 - b. Larger desks.
 - c. Video facilities.
 - d. Better view of the front.
24. Where can students get information about off-campus housing?
- a. In the Student Affairs Office.
 - b. Outside of Room 215.
 - c. On a bulletin board at the top of the stairs.
 - d. In another building.

25. What is available in Smith Hall for student use?
- a. A student lounge.
 - b. A banking machine.
 - c. Copy machines.
 - d. A game room.
26. How many ordinary classrooms are located along the south wall of the second floor?
- a. One
 - b. Two
 - c. Three
 - d. Four
27. Which of the following are new students NOT required to do during the first week of the academic year?
- a. Attend all classes.
 - b. Visit the student clinic.
 - c. Register to use the computer.
 - d. Meet their faculty advisor.
28. Why have some people criticized the design of this building?
- a. A lack of office space.
 - b. Not enough rest rooms.
 - c. No elevator.
 - d. Small classroom size.

19 番から 28 番までの問いに答えてください。どの問いから始めても差し支えありません。解答の時間は 5 分です。始めて下さい。(ポーズ 4 分) 残り時間は 1 分です。(ポーズ 1 分) 鉛筆を置いてください。これで、聴解力の考査は終了します。

CD: PAUSE 5 分で 19~28 に解答